

I. System Log-in

1. Login
2. Search ID & PWD
3. Start System
4. Bid Status List

II. Change Configuration

III. Change Vendor Information

IV. First Time Connecting System

V. Common Function

1. Log-in

I. System Log-in

- 1) Connect WITHUS BP Portal
: <https://withus.skecoplant.com>
- 2) Enter **User ID** and **Password**
- 3) Click on “**LOGIN**” button

2. Search ID & Password

I. System Log-in

Search ID and Password

1. Search ID and Password(Foreign Company)

Company Name: toall

Email: [input field]

Search Company

Request for ID/PW

Search ID Search

Please, Click on your company name.

Nation	Company Name	Rep. Tel. No.	Rep. e-mial
IN	TOALL(TEST)- Not user	82-**-****-**34	skt m

2. Based on the above, please enter the correct information

System ID / User ID

Email

Request for initial PW

Privacy policy - Shared Infra homepage SK ecoplant Partner SK ecoplant Site

TEL : 02-3700-7114 | FAX : 02-3700-8200

Gwanhun Building : SK ecoplant, 32, Insadong 7-gil, Jongno-gu, Seoul 110-900 [Location]

Copyright (c) 2020 SK ecoplant all rights reserved.

- 1) Click on “**Search ID/PW**” on WITHUS BP Portal (<https://withus.skecoplant.com>)
- 2) Click on “**Foreign Company**”
- 3) Input **Company Name**
- 4) Click “**Search Company**”
- 5) Select your company.
- 6) Input **e-mail address**.
- 7) Click on “**Request for ID/PW**” then e-mail will be sent to the address with ID and PW.

3. System Start

I. System Log-in

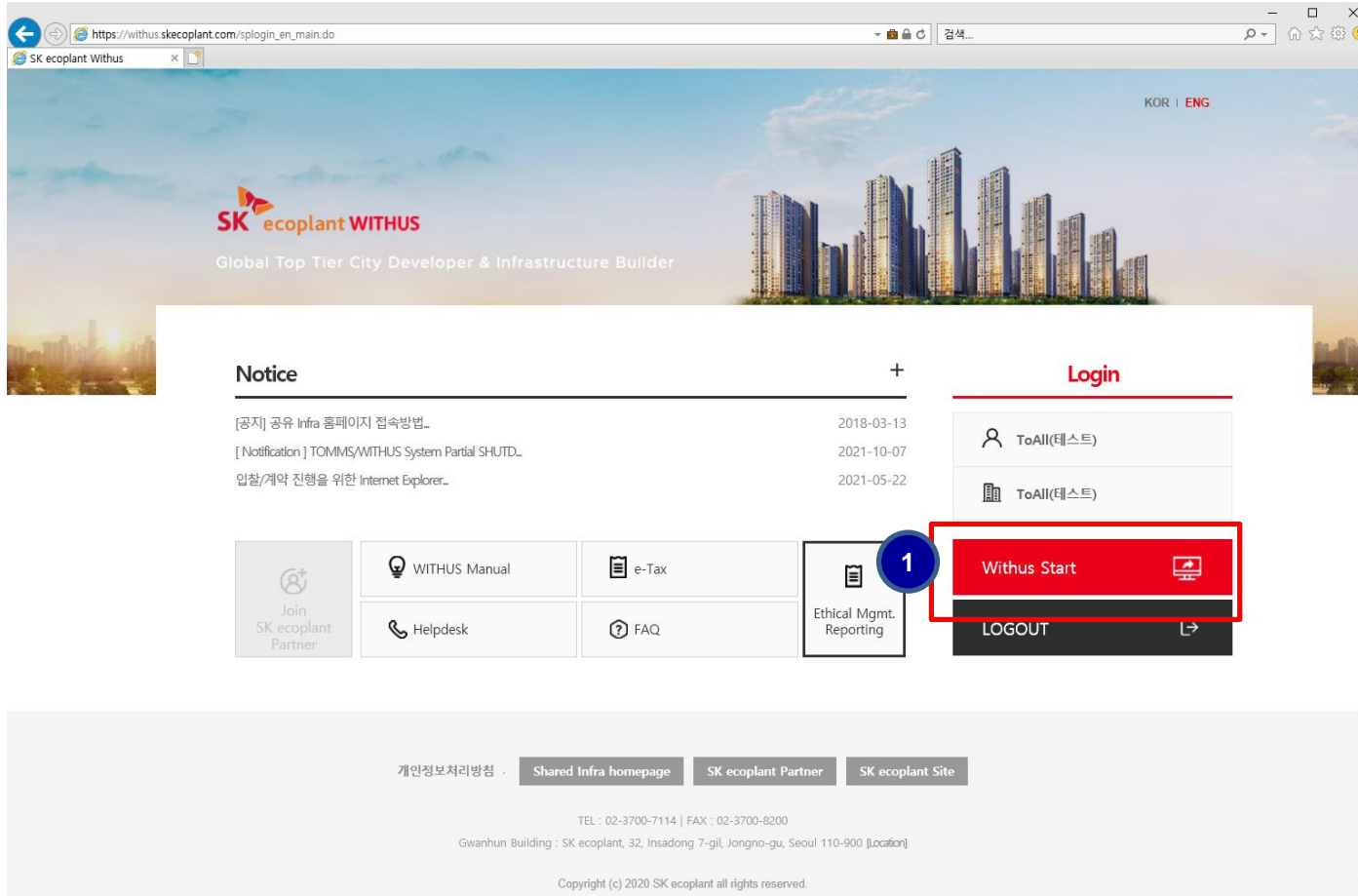

1) After Log-in Click “Withus Start”

4. Bid Status List

* e-Bidding

	PJT Code	Project Name	RFQ No.	Rev.	Close Date	Bid Ack.	QTN Issue	Description
>	TEST0D	TEST PROJECT #0 (Oman DATA)	PI-RQ-PA110-06	0	2021/05/28 18:00	N	Y	CS SMLS PIPE
2	TEST0D	TEST PROJECT #0 (Oman DATA)	KUSSTEST	0	2020/10/08 18:20	Y	Y	OTHERS

- 1) Select Menu : **e-Bidding** > **Plant** > **Bid Status List**
- 2) Click on “**Search**”
- 3) Click on “**QTN No.**” Then you can see the RFQ detail and submit a quotation.

I. System Log-in

II. Change Configuration

1. Change Language
2. User Management

III. Change Company Information

IV. First Time Connecting System

V. Common Function

1. Change Language

II. Change Password

1) Change Language : Korean > English

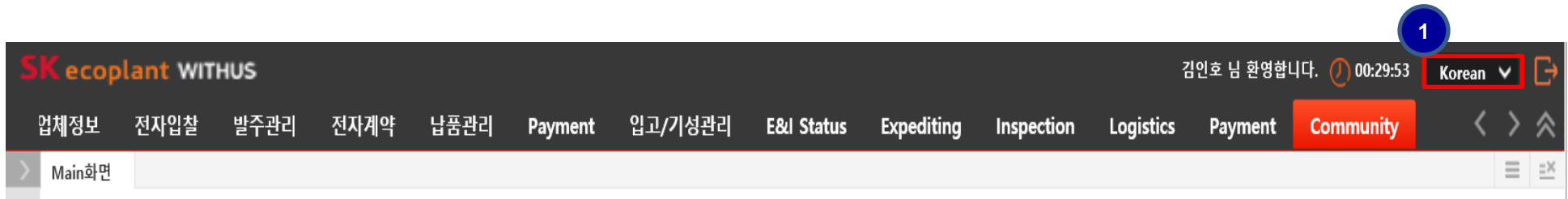

2) Select Menu : Company Info. > User Management

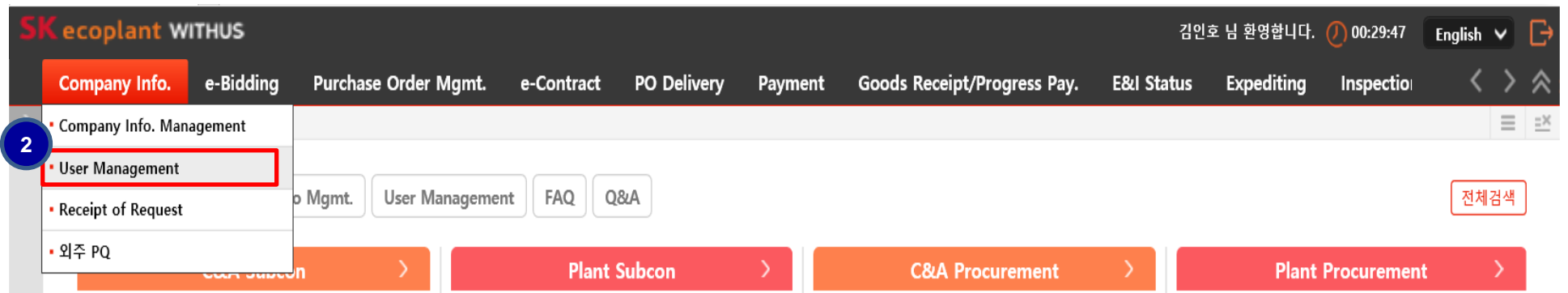

2. User Management

II. Change Password

SK ecoplant WITHUS

Company Info. e-Bidding Purchase Order Mgmt. e-Contract PO Delivery Payment Goods Receipt/Progress Pay. E&I Status Expediting Inspection Log

Main화면 Company Info. Management x User Management x

Home > Company Info. > User Management

login ID list * You can log in as SYSTEM ID or USER ID. Results : 14 Search ID Registration Request Close

Issuing or not	User Check	SYSTEM ID	USER ID	User Name	User Name(ENG)	Department Name	Tel. No.	Mobile phone	E-mail	SKEC Person	SKEC P
1	✓	Supplier	19	ToAll(테스트)	ToAll(테스트)	정보기술팀	02-1111-1111	010-1111-1111	sk		
2	✓	Supplier	19	TE!	ToAll(테스트)	테스트 부서	02-888-9999	010-	jw		
3	✓	등록신청	19	TE!	ToAll(테스트)	테스트	02-888-9632	010-888-5555	jw	백지예	02-
4	✓	Supplier	19	ToAll(테스트)	ToAll(테스트)	정보	02-1111-1111	010-1111-1111	sk		
5	✓	Supplier	19	ToAll(테스트)	ToAll(테스트)	정보기술팀	02-1111-1111	010-1111-1111	sk		
6	✓	Supplier	19	ToAll(테스트)	ToAll(테스트)11	정보기술팀	1111111111	1111111111	sk		
7	✓	Supplier	19	ToAll(테스트)	ToAll(테스트)	정보기술팀	0211111111	0101111111	sk		
8	✓	Supplier	19	ToAll(테스트)	ToAll(테스트)	정보기술팀	02-1111-1111	010-1111-1111	sk		
9	✓	Supplier	19	ToAll(테스트)	ToAll(테스트)	정보기술팀	02-1111-1111	010-1111-1111	sk		
10	✓	Supplier	19	NE	ToAll(테스트)	정보기술팀	0200000000	0100000000	sk		
11	✓	Supplier	19	TE!	ToAll(테스트)	테스트 부서	02-888-9999	010-8888-9696	jw		
12	✓	Supplier	C	ToAll(테스트)	ToAll(테스트)	스스	02-123-4567	010-1234-5678	sk		
13	✓	Supplier	C	TE!	김기사	김기사	스스		12		
14	✓	Supplier	D5	TE!	테스트1		02-1212-1212	010-	sk		

2 Login Information Save

ID	19	Password	
New Password		New Password Confirm	
User Name	ToAll(테스트)	User Name(Eng)	ToAll(테스트)
Department Name	정보기술팀	Tel. No.	02-1111-1111
Mobile phone	010-1111-1111	E-mail	sk
USER ID	Duplicated		

- 1) Select Row(User Info.)
- 2) User Information will be displayed.
- 3) Fill up the password(current) and new password. and click on "Save".

- I. System Log-in
- II. Change Configuration
- III. Change Company Information
- IV. First Time Connecting System
- V. Common Function

1. Change Company Information

III. Change Company Information

1) Select Menu : **Company Info. > Company Info. Management**

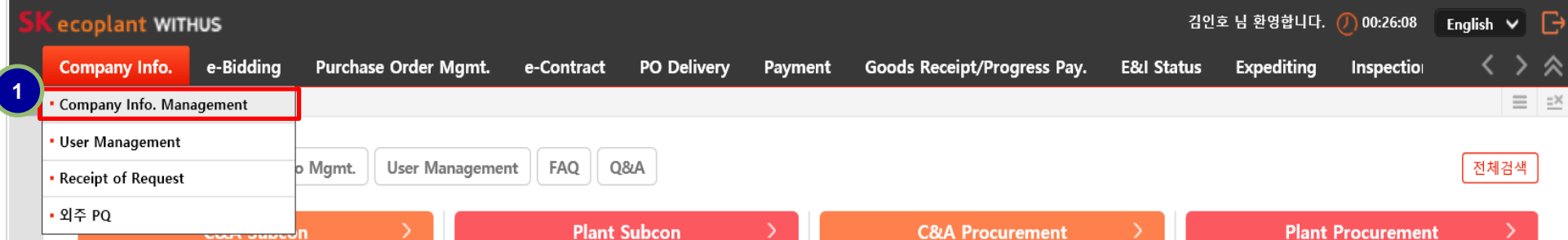

2) Change Company Information

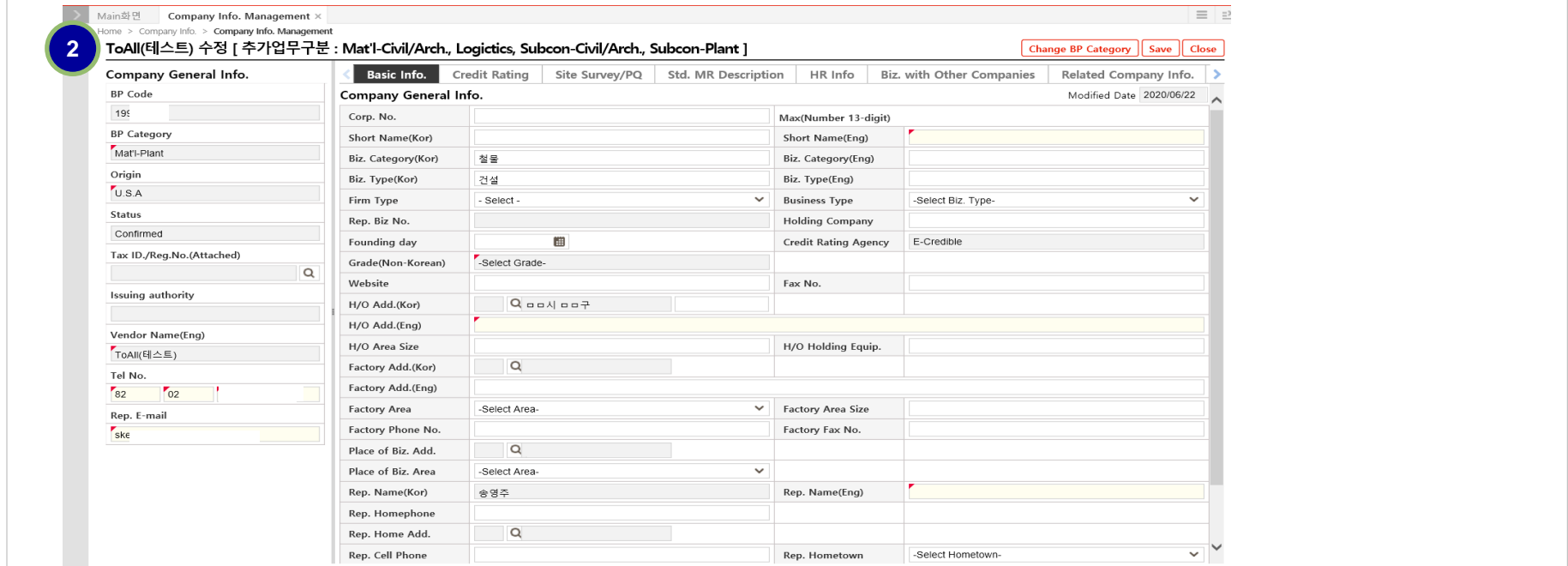

- I. System Log-in
- II. Change Configuration
- III. Change Company Information
- IV. First Time Connecting System**
 - 1. Install SignGATE EWS(e-Certification program)
 - 2. Trusted Sites
 - 3. Compatibility View settings
- V. Common Function

1. Install SignGATE EWS(e-Certification program)

IV. First Time Connecting System

https://withus.skecoplant.com/splogin_en.jsp

SK ecoplant WITHUS
Global Top Tier City Developer & Infrastructure Builder

KOR | ENG

Notice +

- [공지] 공유 Infra 홈페이지 접속방법... 2018-03-13
- [Notification] TOMMS/WITHUS System Partial SHUTD... 2021-10-07
- 입찰/계약 진행을 위한 Internet Explorer... 2021-05-22

Login

Search ID & Password

LOGIN

Join SK ecoplant Partner

WITHUS Manual

e-Tax

Helpdesk

FAQ

Ethical Mgmt. Reporting

1 This website wants to install the following add-on: 'ewsinstaller_full.cab' from 'Korea Information Certificate Authority Inc.'. What's the risk? 2 Install

If you connect WITHUS Biz portal, you will see several message boxes.

- 1) Displayed when SignGATE EWS(e-Certification program) not installed
- 2) Click “Install”
- 3) SignGATE EWS will be installed.

2. Trusted Sites

IV. First Time Connecting System

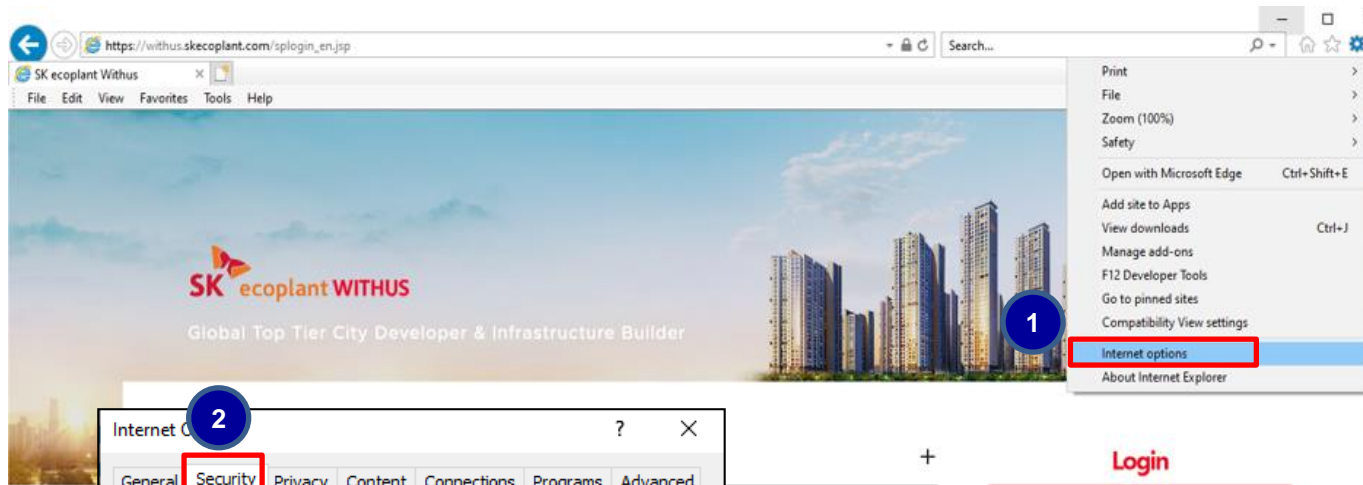

- 1) Tools > Internet Option
- 2) “Security” Tab
- 3) Select “Trusted Site”
- 4) Click “Sites...”
- 5) Enter Website Address:
<https://withus.skecoplant.com>
- 6) Click “Add” button
- 7) Click “Close”

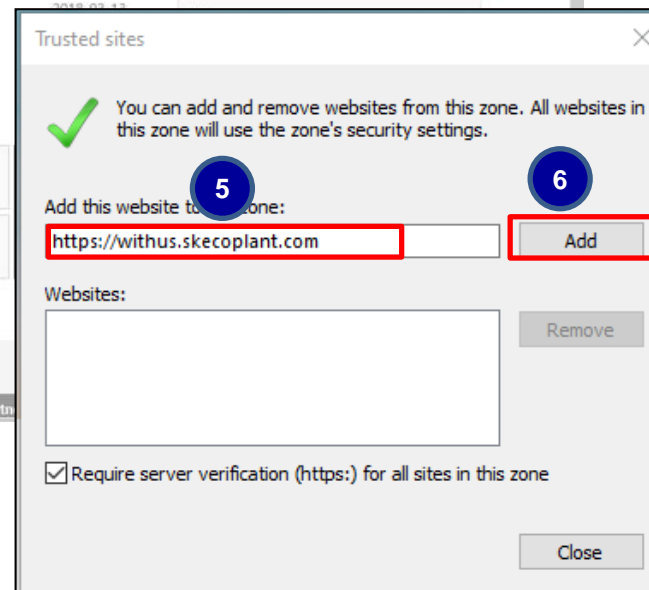
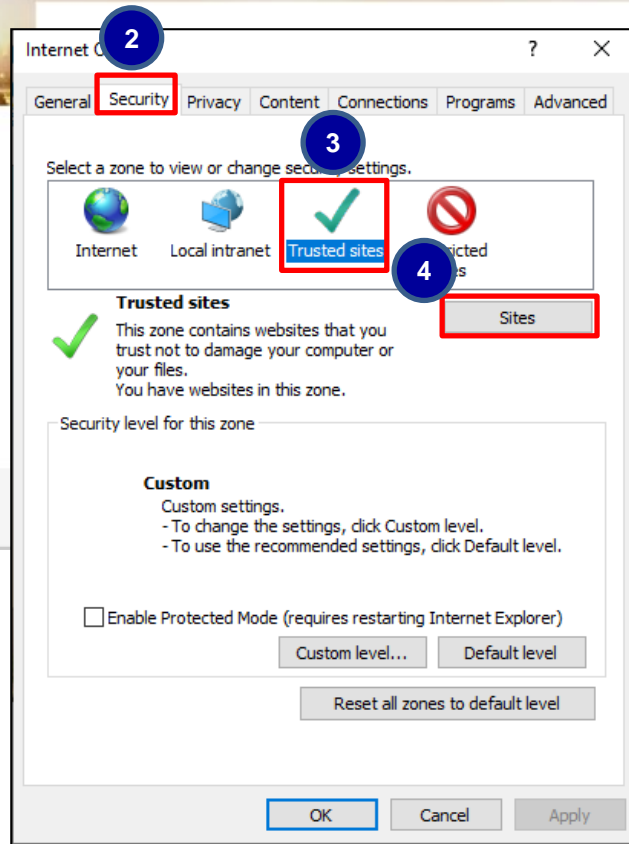

3. Compatibility View settings

IV. First Time Connecting System

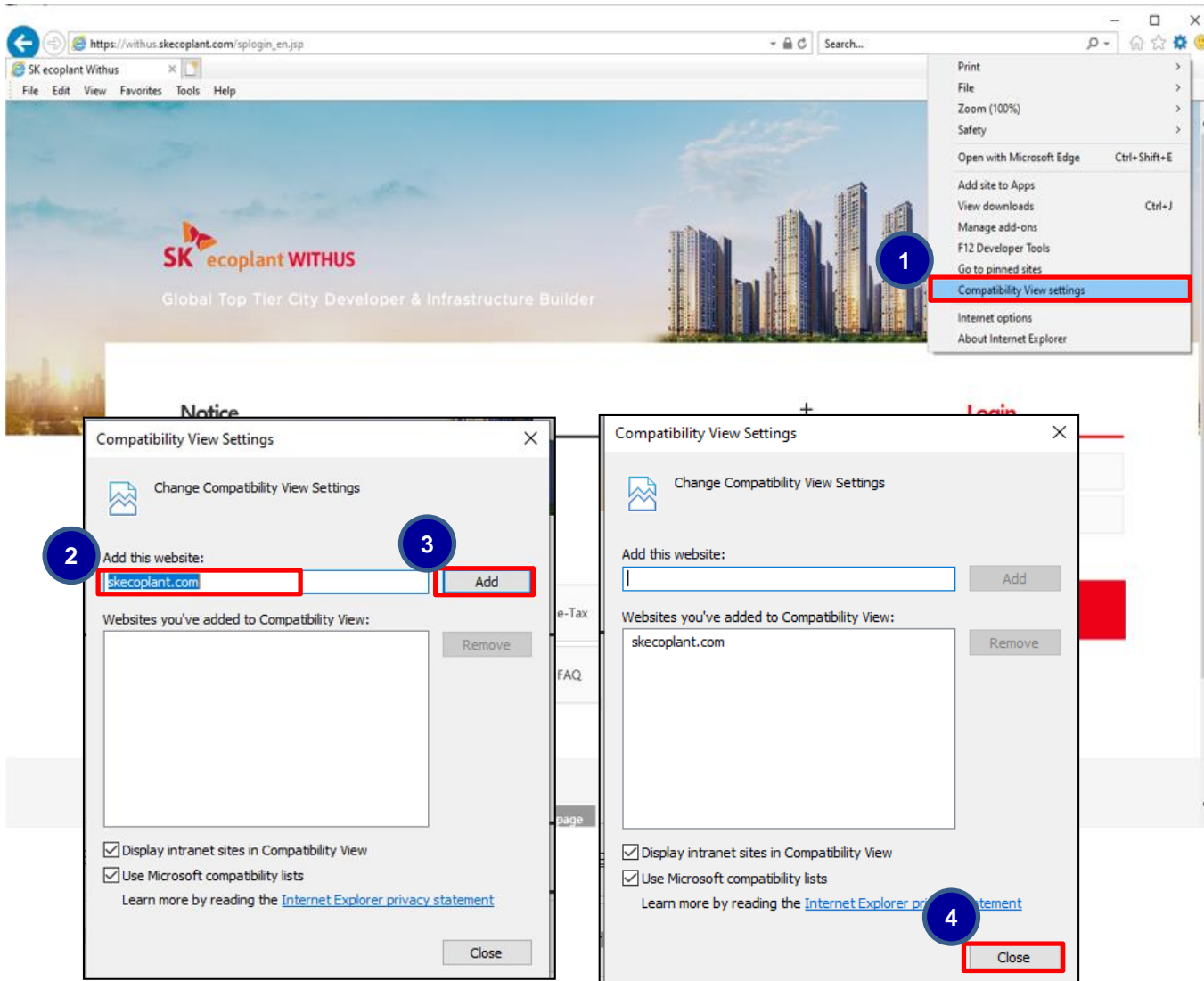

- I. System Log-in
- II. Change Configuration
- III. Change Company Information
- IV. First Time Connecting System
- V. Common Function
 - 1. Basic Screen Architecture
 - 2. Setup Basic Project
 - 3. Grid Function

1. Basic Screen Architecture

프로젝트 코드	프로젝트 명	RFQ No	Rev.	마감일시	Bid Ack.	QTN Issue.	Description
TESTOD	TEST PROJECT #C RFQISSTEST		0	2020/08/20 18:00	Y	Y	OTHERS

1. Menu bar

2. Basic Screen

3. Common button

: move to to the Menu

: Close immediately all screen.

4. Execution button.

2. Grid Function

Excel Download

프로젝트 코드	프로젝트 명	RFQ No	Rev.	마감일시	Bid Ack.	QTN Issue.	Description
TEST0D	TEST PROJECT #C	RFQISSTEST	0	2020/08/20 18:00	Y	Y	OTHERS

The 'Excel Download' button is highlighted with a red box and the number '1'. Other buttons visible include '검색' (Search), '리셋' (Reset), '건적서작성' (Construction Document), and '메일발송' (Email Send).

1.

3. Grid Function

Setup & Remove Filter

PJT Code	Project Name	RFQ No.	Rev.	Close Date	Bid Ack.	QTN Issue	Others
TESTOD	TEST PROJECT #C	RFQISSTEST	0	2020/08/20 18:00	Y	Y	OTHERS

1. Right-Click On Screen

3. Grid Function

Find the Text

PJT Code	Project Name	RFQ No.	Rev.	Close Date	Bid Ack.	QTN Issue	Description
TESTOD	TEST PROJECT #C RFQISSTEST		0	2020/08/20 18:00	Y	Y	OTHERS

1. Right-Click On Screen

4. System login and common function

Sort, Multiple Sort, Remove Sort

PJ	Project Name	RFQ No.	Rev.	Close Date	Bid Ack.	QTN Issue	Description
TESTOD	TEST PROJECT #0 (Om	RFQISSTEST	0	2020/08/20 18:00	Y	Y	OTHERS

1. Click an item

4. System login and common function

Freeze (Vertical), Unfreeze

PJT Code	Project Name	RFQ No.	Rev.	Close Date	Bid Ack.	QTN Issue	Description
TESTOD	TEST PROJECT #C	RFQISSTEST	0	2020/08/20 18:00	Y	Y	OTHERS

1.

4. System login and common function

Hide the columns(Save, Initialize)

visible	컬럼
<input checked="" type="checkbox"/>	PJT Code
<input checked="" type="checkbox"/>	Project Name
<input checked="" type="checkbox"/>	RFQ No.
<input checked="" type="checkbox"/>	Rev.
<input checked="" type="checkbox"/>	Close Date
<input checked="" type="checkbox"/>	Bid Ack.
<input checked="" type="checkbox"/>	QTN Issue
<input checked="" type="checkbox"/>	Description

1. Grid Setting

 : Hide column

 : Save Column Setting

 : Initialize Column Setting